

Revised Plan

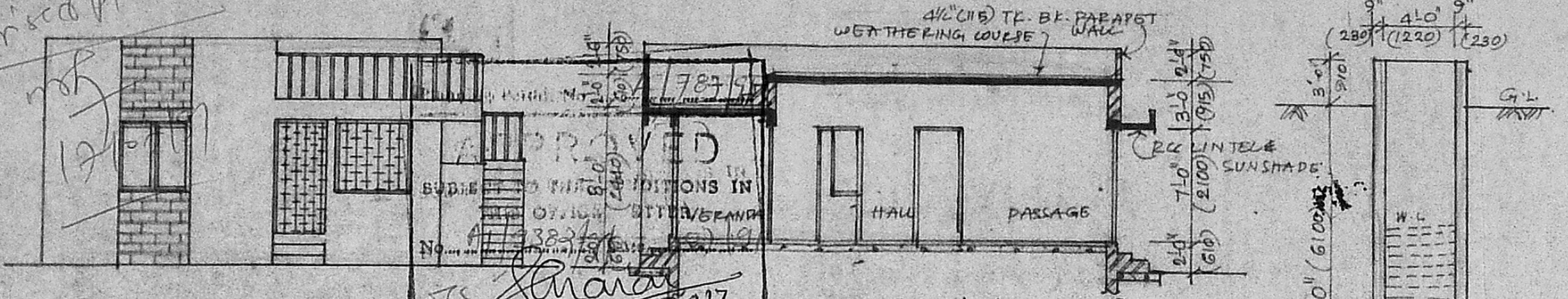

FRONT ELEVATION

SECTION A-A

FOR MEMBER SECRETARY
MADRAS METROPOLITAN
DEVELOPMENT AUTHORITY
MADRAS-600 003.

SCHEDULE OF JOINERY

G.D. GRILL DOOR	3'-3" x 7'-0"	1000 x 2130
D.T.W. DOOR	3'-3" x 7'-0"	1000 x 2130
G.W. GRILL WINDOW	4'-6" x 4'-6"	1370 x 1370
D1 C.W. DOOR	3'-0" x 7'-0"	910 x 2130
D2 C.W. DOOR	2'-6" x 6'-6"	750 x 1980
W.C.W. WINDOW	4'-6" x 4'-6"	1370 x 1370
W1 C.W. WINDOW	3'-6" x 4'-6"	1065 x 1370
V VENTILATOR	2'-0" x 11'-6"	610 x 450
O OPENING	3'-0" x 7'-0"	910 x 2130

AREA STATEMENT

PLOT AREA	2424 SFT.	225.43 SQ.M.
PLINTH AREA	607. "	56.45

SCALE 1" TO 8'-0" (18100)

PROPOSED BUILDING

BOUNDARY OF PLOT

ROADS

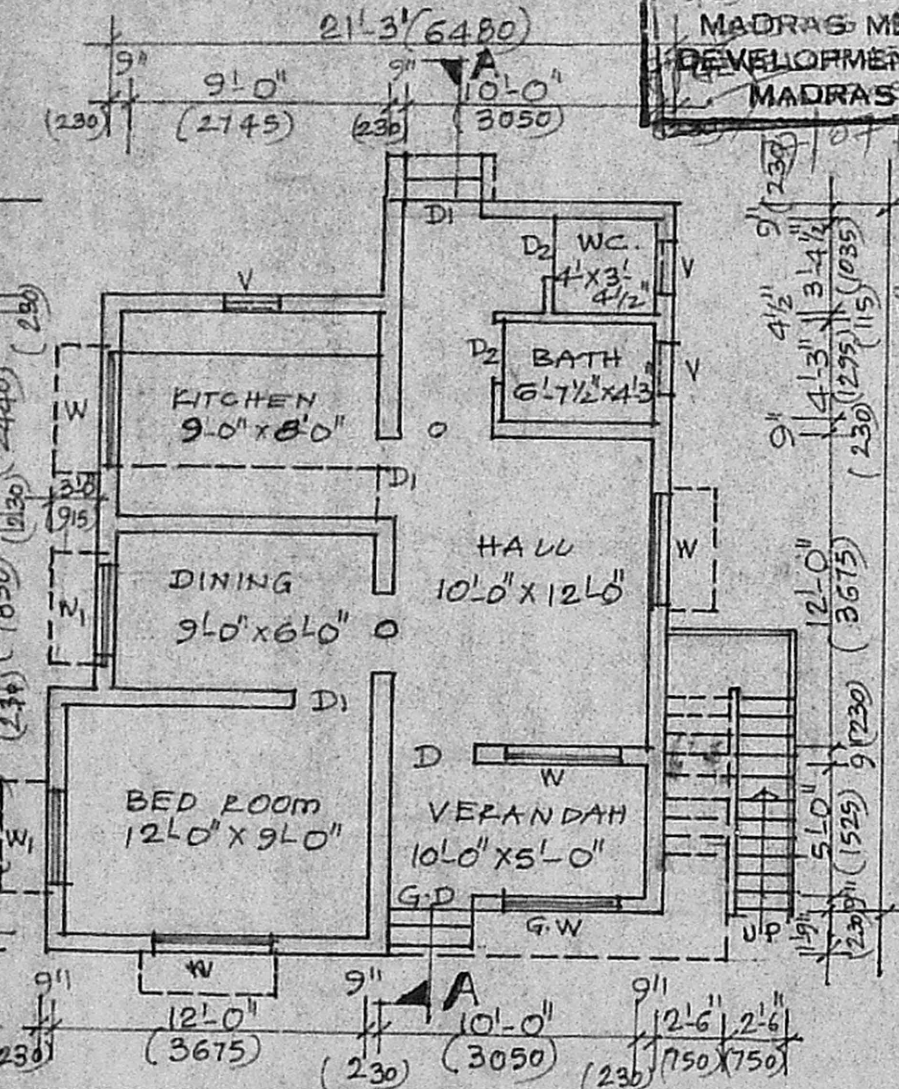

GROUND FLOOR PLAN

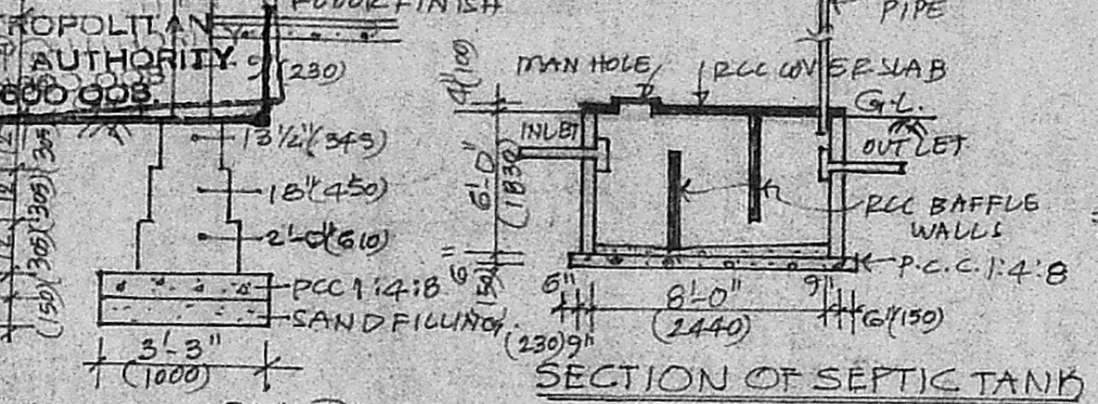

FOUNDATION DETAIL

SECTION OF SEPTIC TANK

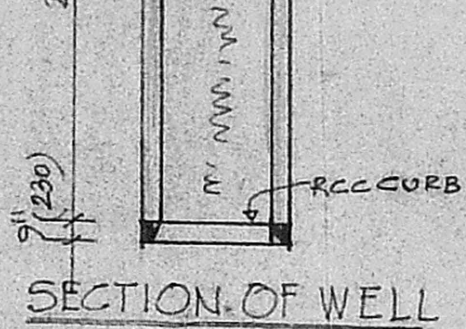

SECTION OF WELL

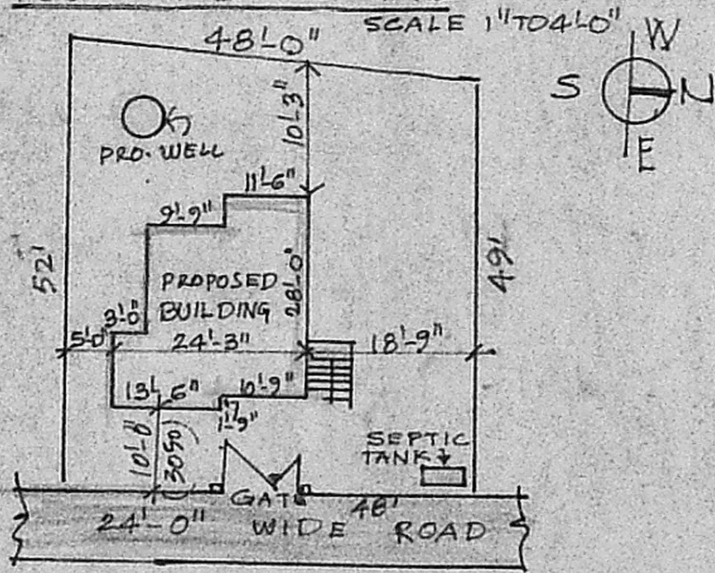

SITE PLAN SCALE 1" TO 24'-0"

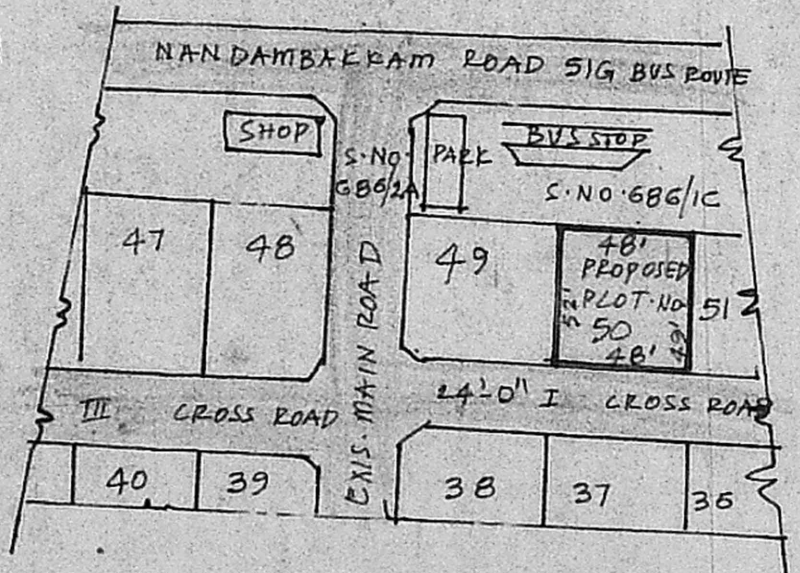

KEY PLAN SCALE 1" TO 50'-0"

PLAN SHOWING THE PROPOSED DWELLING HOUSE AT PLOT NO. 50, I CROSS ROAD, SRI RAM NAGAR, V. NO. 177, MADAMBAKKAM VILLAGE, R.S. NO. 662/2, 686/2A, 686/2B, SAIDAPET TALUK CHENGLEPUT DISTRICT MADRAS-600 073. MADAMBAKKAM TOWN PANCHAYAT. FOR MR. K. DHANDAPANI.

K. Dhandapani
SIGNATURE OF THE OWNER

R. Mohan Rao
Phone: 440768
R. Mohan Rao, D.O.B.
LICENSED SURVEYOR
Corporation of Madras
REG. No: 14
AMBATTUR TOWN SHIP
ALANDUR MUNICIPALITY
Consulting Engineer & Contractor
Office: 15, Madley Road
SRI RAM NAGAR, MADRAS-600 007